Payment Processing
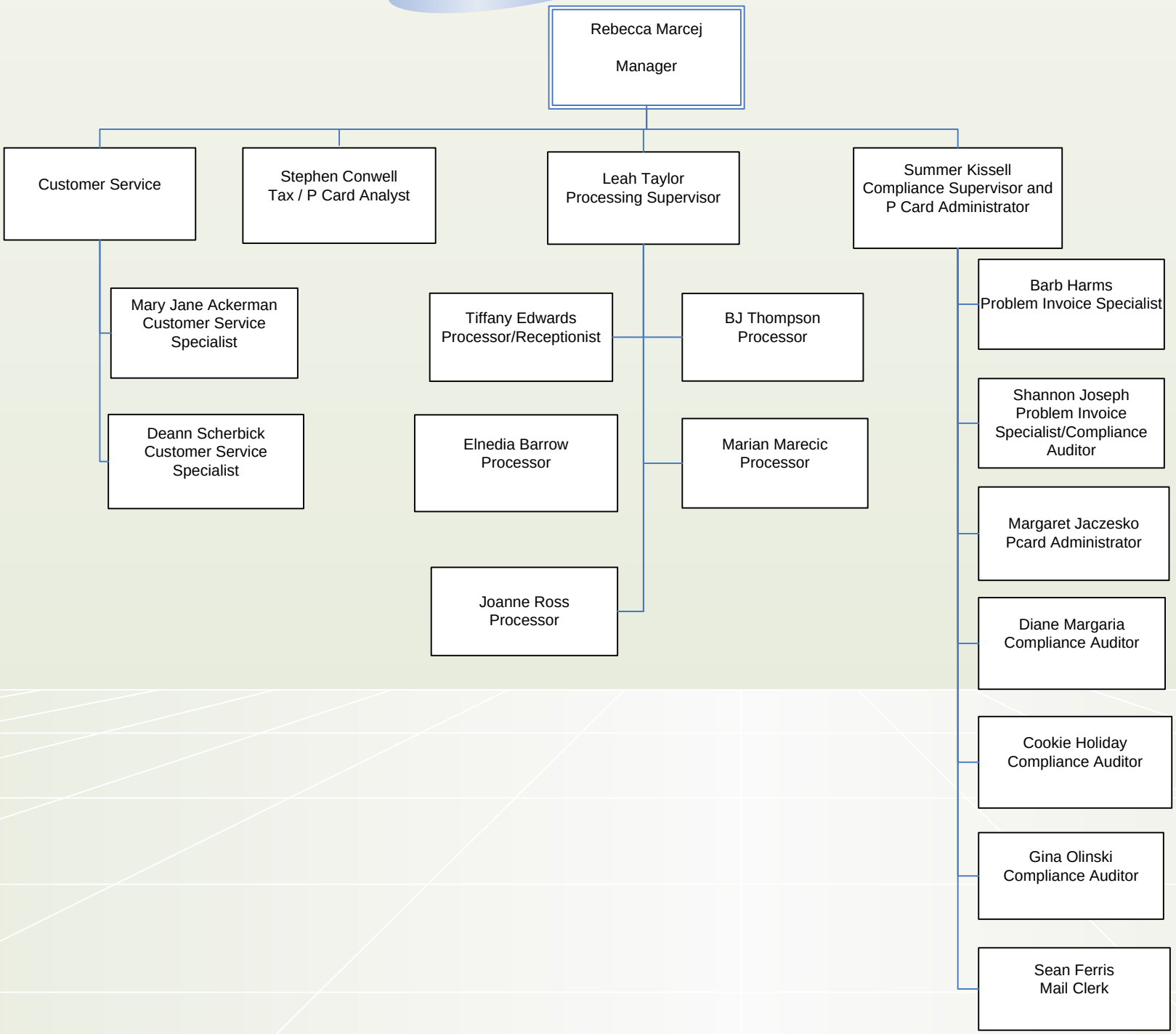
As of December 8, 2008